

FRONT ELEVATION

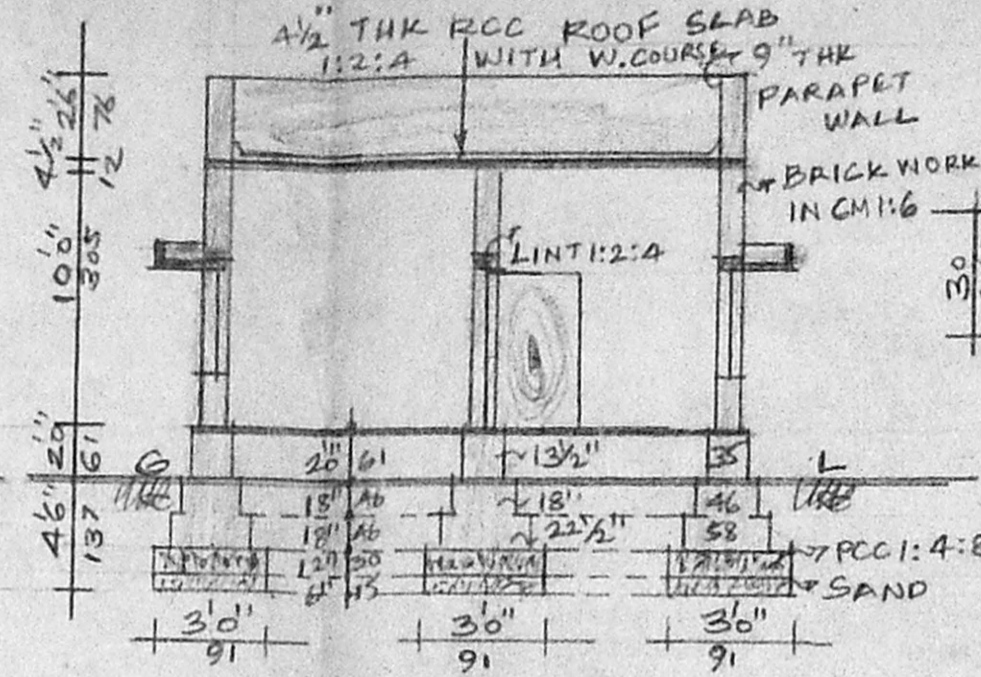

SECTION "AB"

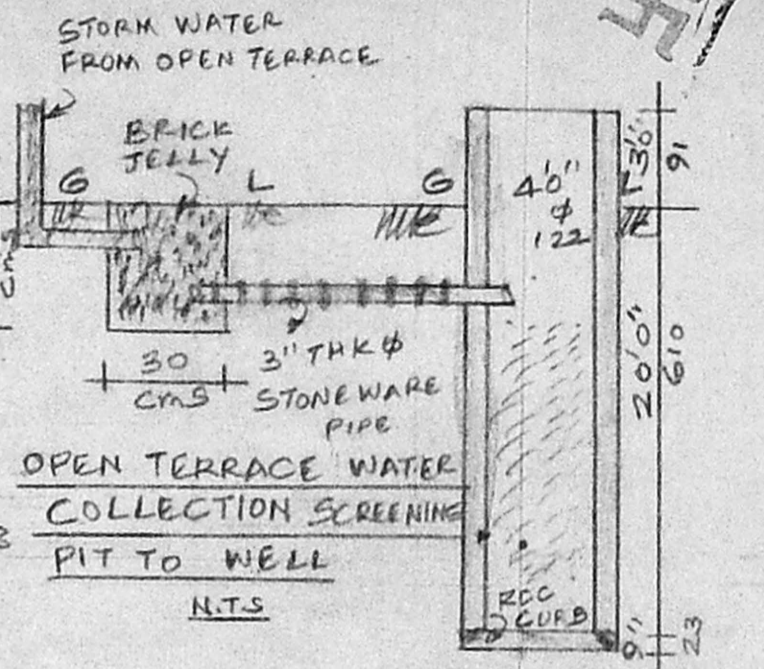

WELL SECTION  
N.T.S.

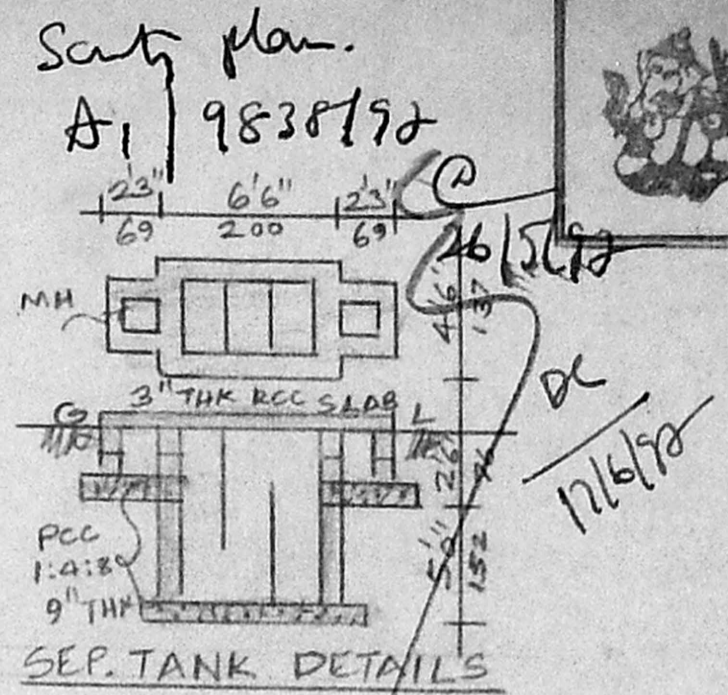

SEP. TANK DETAILS

A/24349/288/97

Planning Permit No. \_\_\_\_\_  
**APPROVED**  
 SUBJECT TO THE CONDITIONS IN THIS OFFICE LETTER  
 No. A/9838/97 Date: 27-7-97  
 FOR MEMBER SECRETARY  
 MADRAS METROPOLITAN  
 DEVELOPMENT AUTHORITY  
 MADRAS - 600 008.

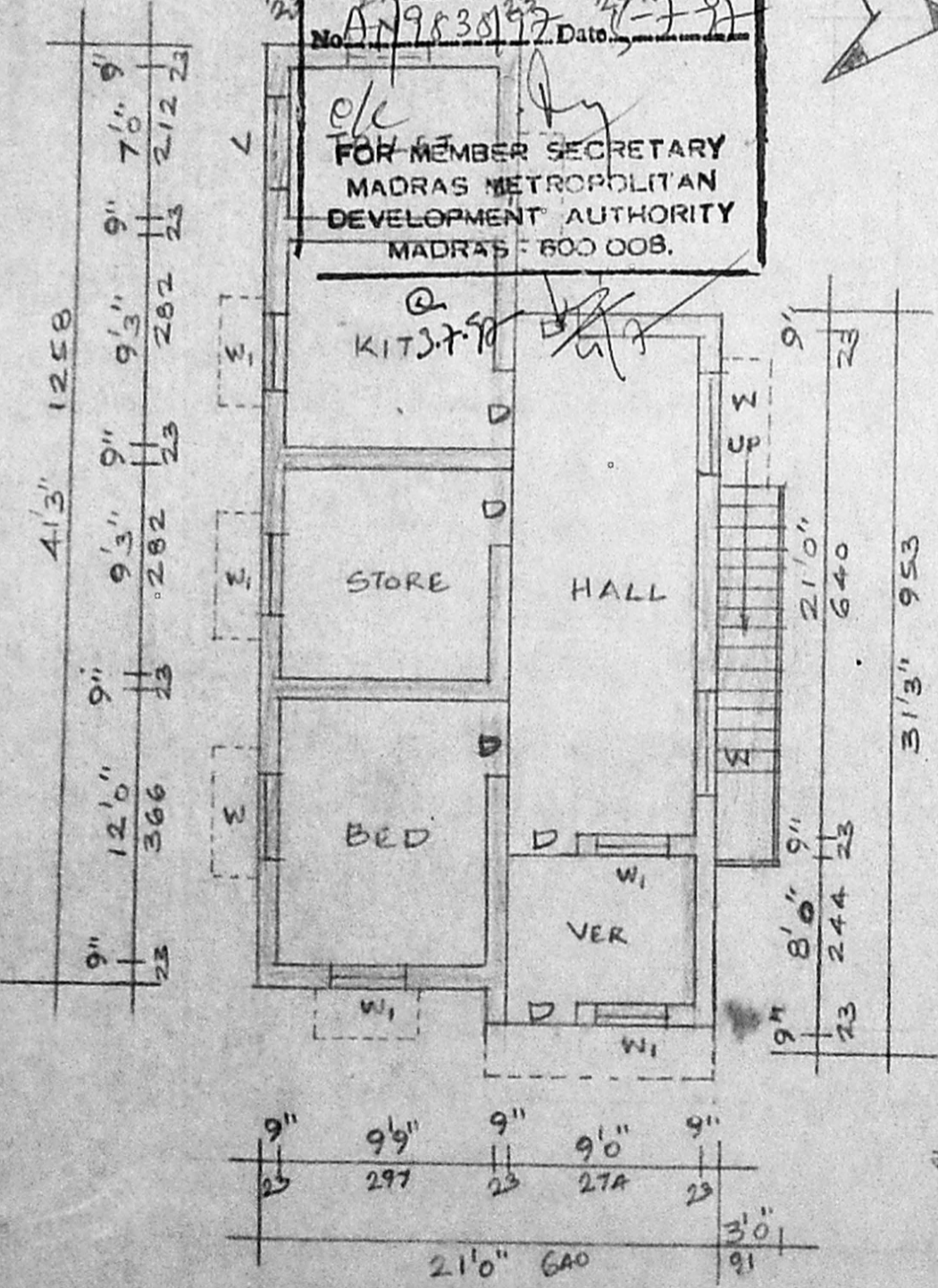

PLAN

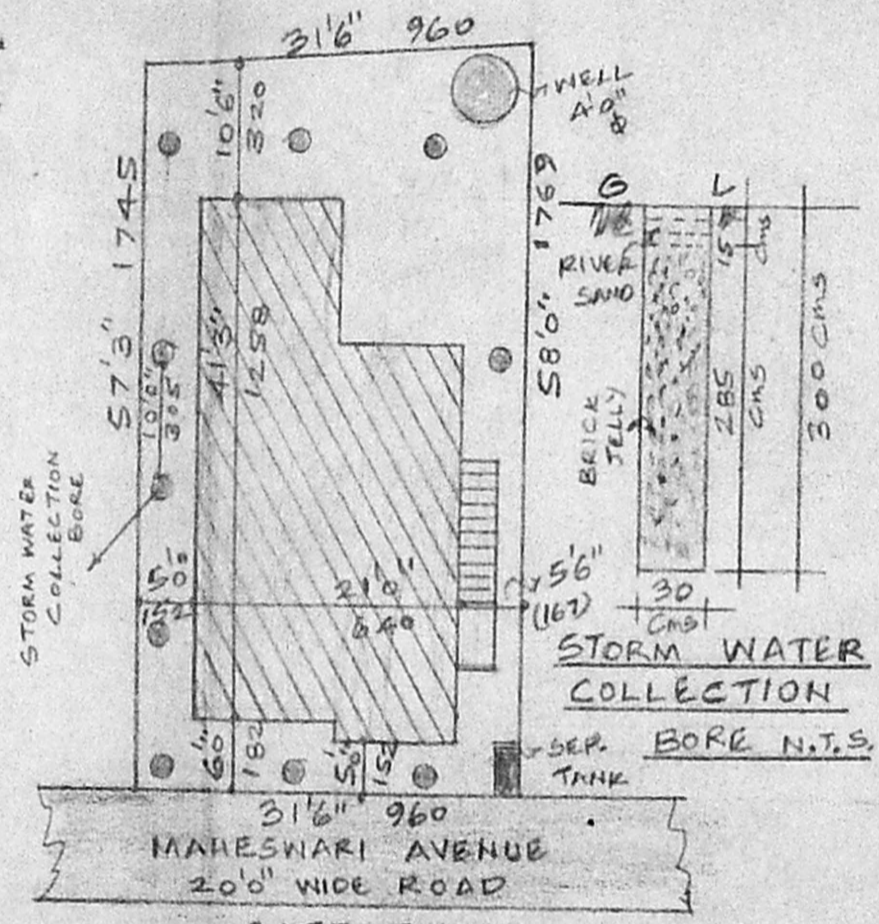

SITE PLAN  
SCALE 1:200

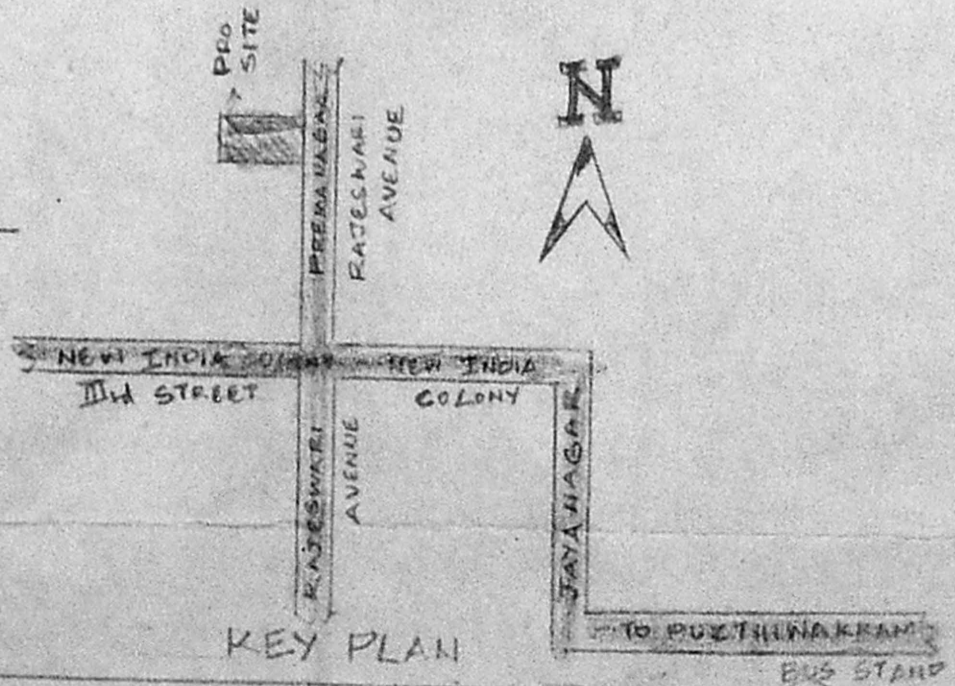

KEY PLAN

REFERENCE	FT.IN.	CMS.	AREA	SQ.FT.	SQ.M.
D DOOR	33" X 66"	100 X 200	PLOT	1815	168.61
D <sub>i</sub> DOOR	26" X 66"	76 X 200		770	71.53
W WINDOW	46" X 46"	137 X 137	PLOT COVERAGE 42% F.S.I.		0.42
W <sub>i</sub> WINDOW	30" X 46"	91 X 137			
V VENT	30" X 20"	91 X 61			

PROPOSED CONSTRUCTION AT PLOT NO. 6, IN 14/1, PREMA NAGAR, MAHESWARI AVENUE, MADIPAKKAM MATHURA PUZTHIWAKKAM VILLAGE, ULLAGARAM TOWN PANCHAYAT, MADRAS-91.

SCALE 1:100

V. K. Jeyan  
OWNER

LICENSED SURVEYOR

**R. Mohan Rao** Phone: 4340783  
 R. Mohan Rao, D.C.E.,  
 LICENSED SURVEYOR  
 Corporation of Madras  
 REG. No. 14  
 AMBATTUR TOWN SHIP  
 ALANDUR MUNICIPALITY  
 Consulting Engineer  
 Office: 15, Madley Road,  
 T. NAGAR, MADRAS - 600 017